

Senior Leadership Team

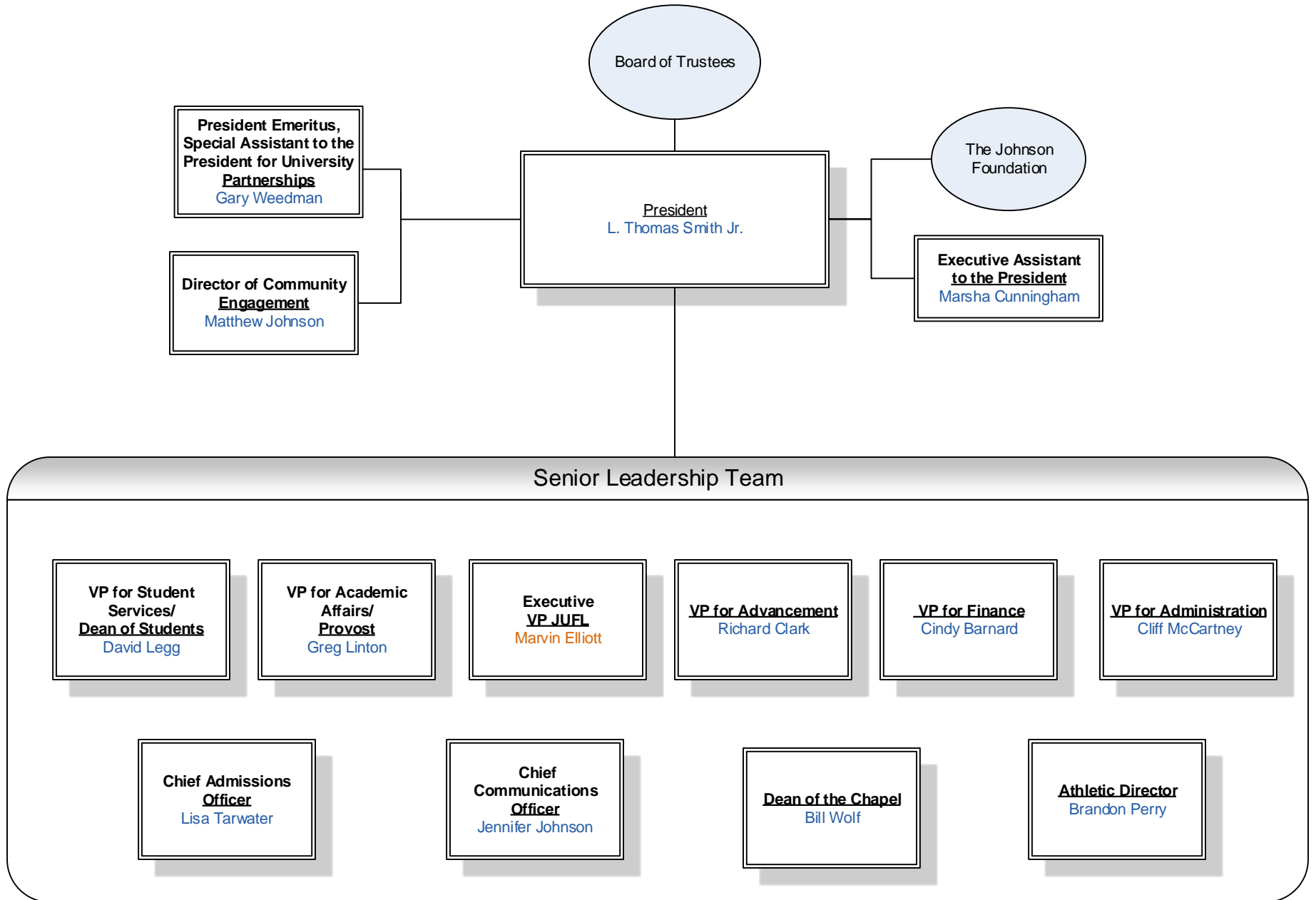

Academics- Administration

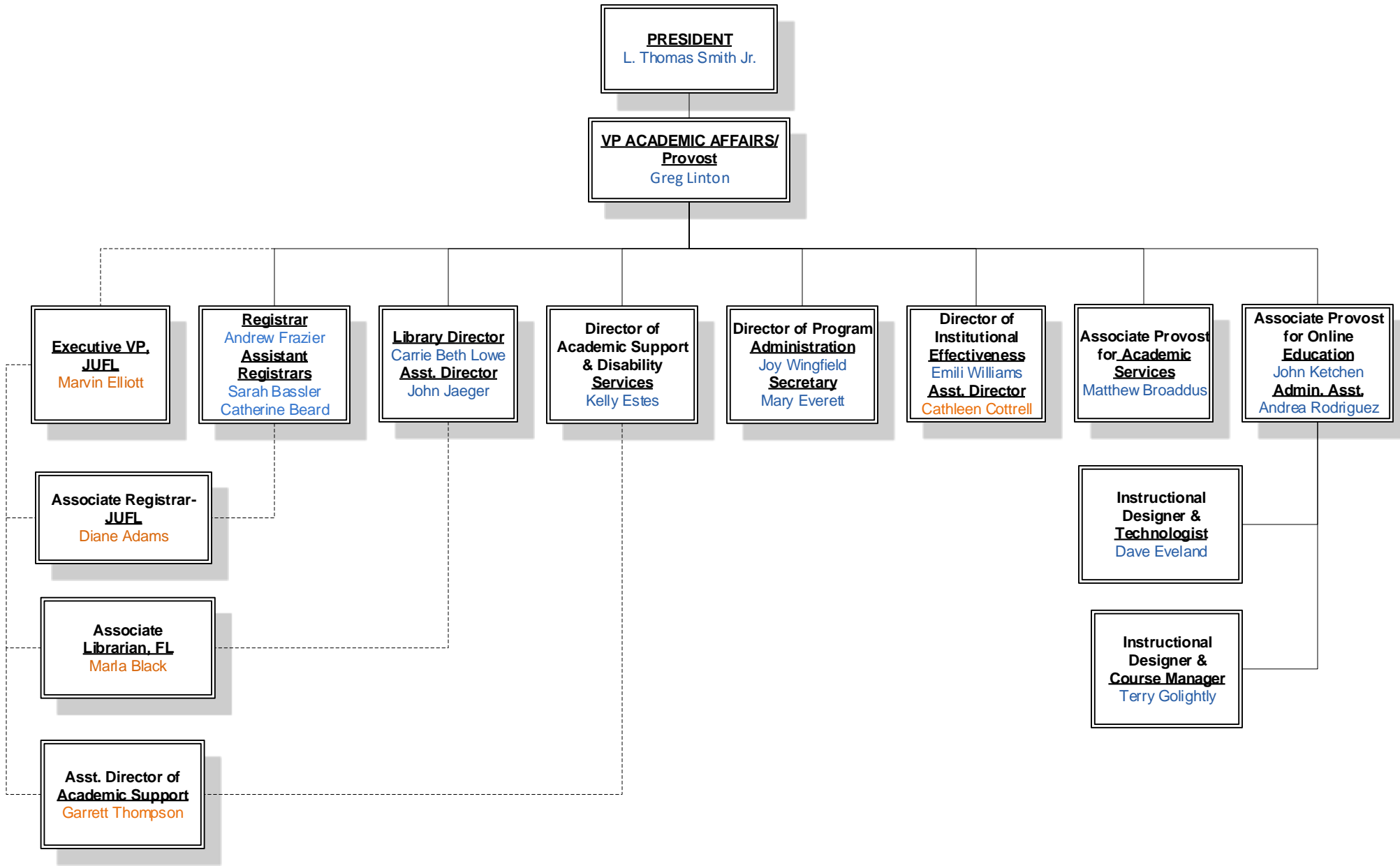

- - - - Denotes shared reporting responsibilities between TN & FL Campuses

Academics- Schools

PRESIDENT

L. Thomas Smith Jr.

VP ACADEMIC AFFAIRS

PROVOST

Greg Linton

Schools

Arts & Sciences

Dean: Gary Stratton

Assoc. Deans: Sarah Cathey, April Kilinski

Honors Admin. Asst.: Pam Mattingly

Program Directors:

April Kilinski, Jason Mead,
Cindi Norton, Gerald Mattingly,
Mark Weedman, Kirk McClellan,
Trevor Egli, Monica Nelson

Bible & Theology

Dean: Mark Ziese

Asst. Dean: Les Hardin

Program Directors:

Mark Ziese, Greg Linton,
Jody Owens, Jeff Snell

Business & Public Leadership

Dean: Catherlyn Brim

Admin. Asst.: Gayla Wood
PhD Admin. Asst.: John Stricklen

Program Directors:

Carol Decker, Wilbur Reid III,
Alicia Crumpton, Catherlyn Brim

Intercultural Studies

Dean: Linda Whitmer

Asst. Dean: Kendi Howells-Douglas

Office Mngr: Sally Folden

Program Directors:

Steve Whitmer, Linda Whitmer,
Kendi Howells-Douglas

Congregational Ministry

Dean: Jeff Snell

Admin. Asst.: Samantha Payton

Program Directors:

Daniel Overdorf, Brian Leslie,
Rory Christensen, Jeff Snell

Communication & Creative Arts

Dean: Matthew Broaddus

Admin. Asst.: Jessica Purdy

Asst. Dean: Ruth Reyes

Program Directors:

Matthew Broaddus, Don Trentham,
Ruth Reyes, Brent Weaver, Alan Barnes

Social & Behavioral Sciences

Dean: Sean Ridge

Office Manager: Jody Miller

Graduate Admin. Asst Charlene Bond

Program Directors:

Kristel Headley, Beth Ridge, Josh Fish,
Nealy Brown, Camden Morgante,

Templar School of Education

Dean: Roy Miller

Asst. Dean: Wendy Guthrie

Program Directors:

Melissa Drinnon, Wendy Guthrie,
Chris Templar, Nikki Votaw;
Coordinator- Karen Estep

Administration, Florida Campus

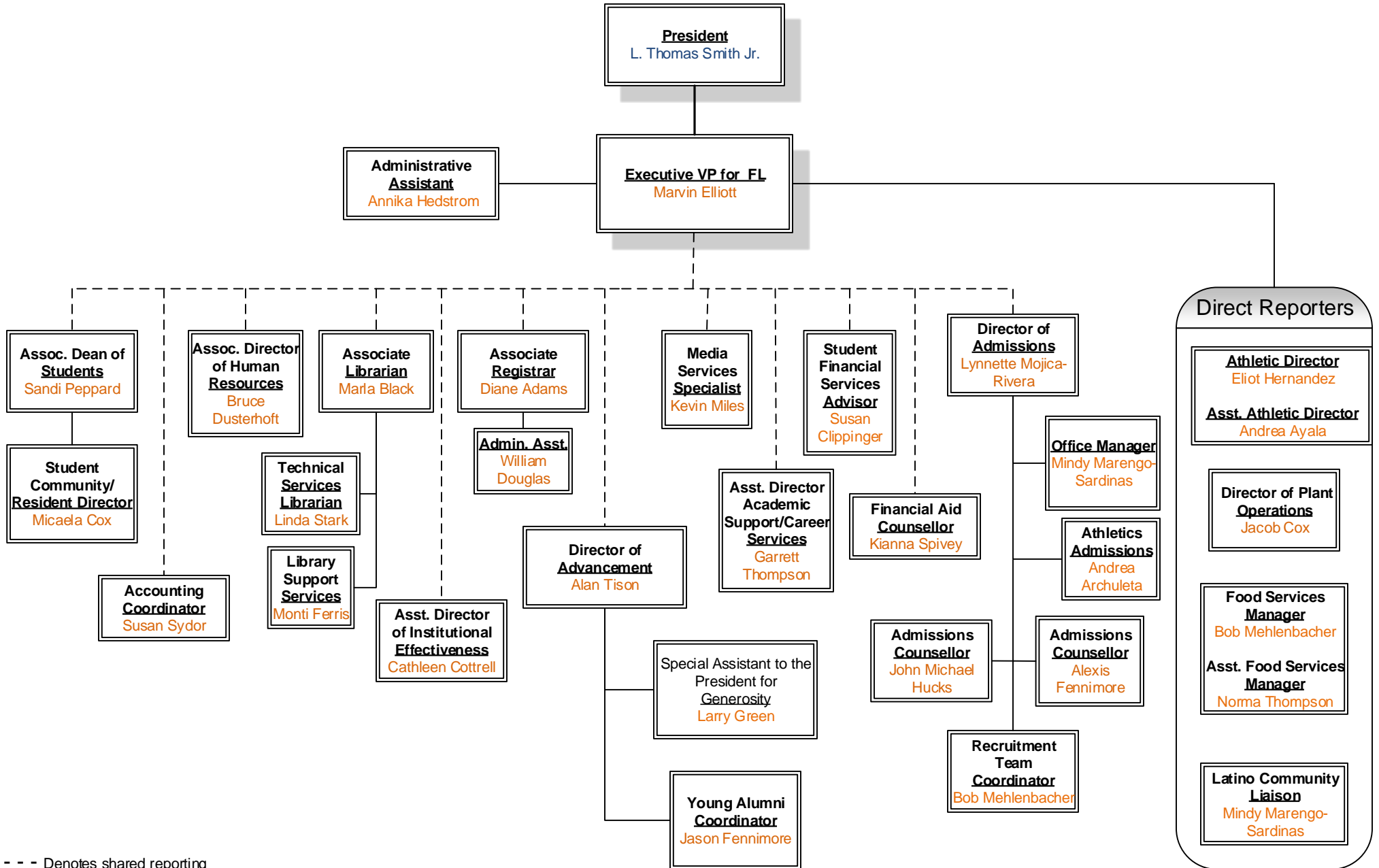

- - - - Denotes shared reporting responsibilities with TN Campus

Admissions

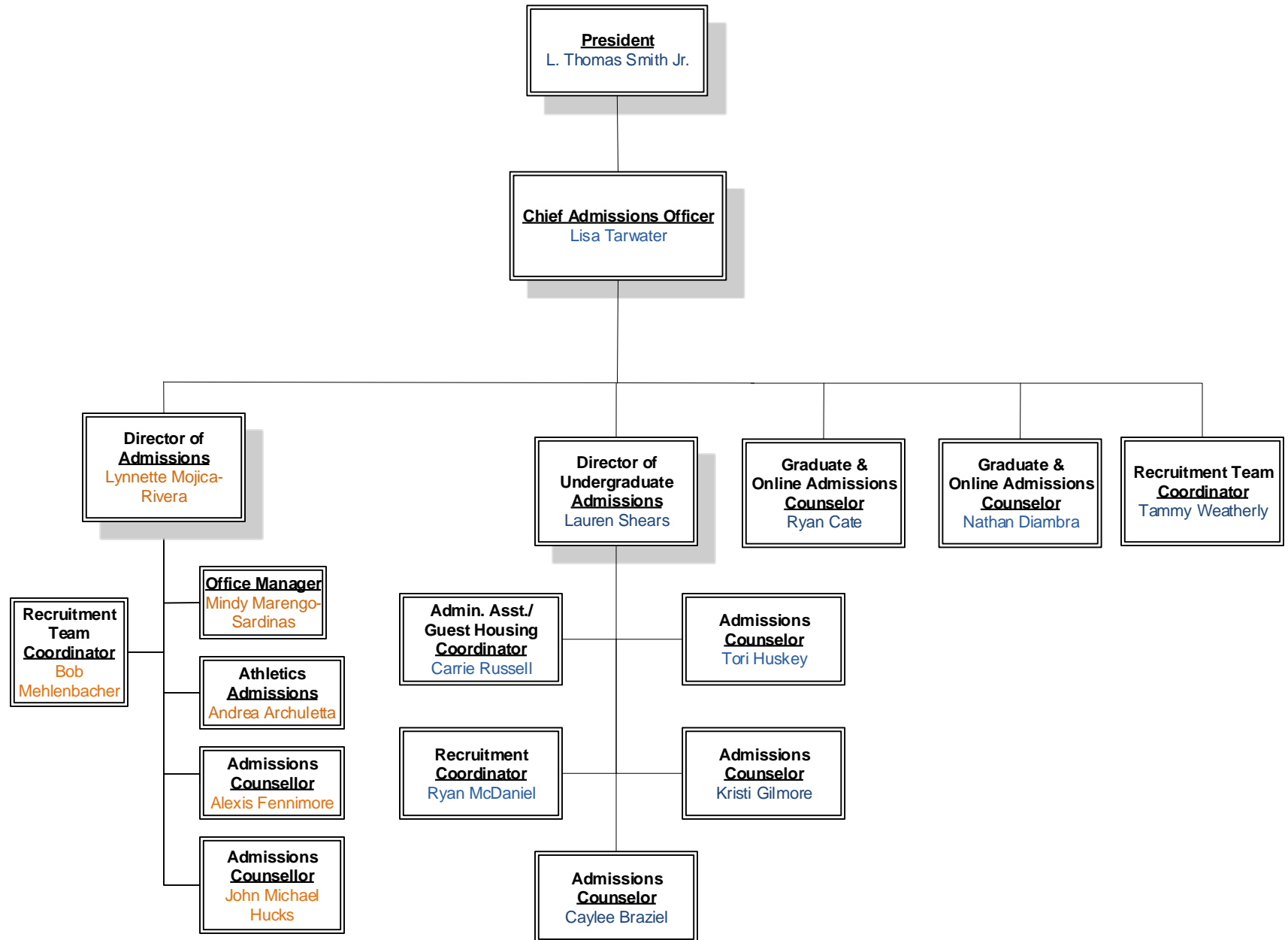

Advancement

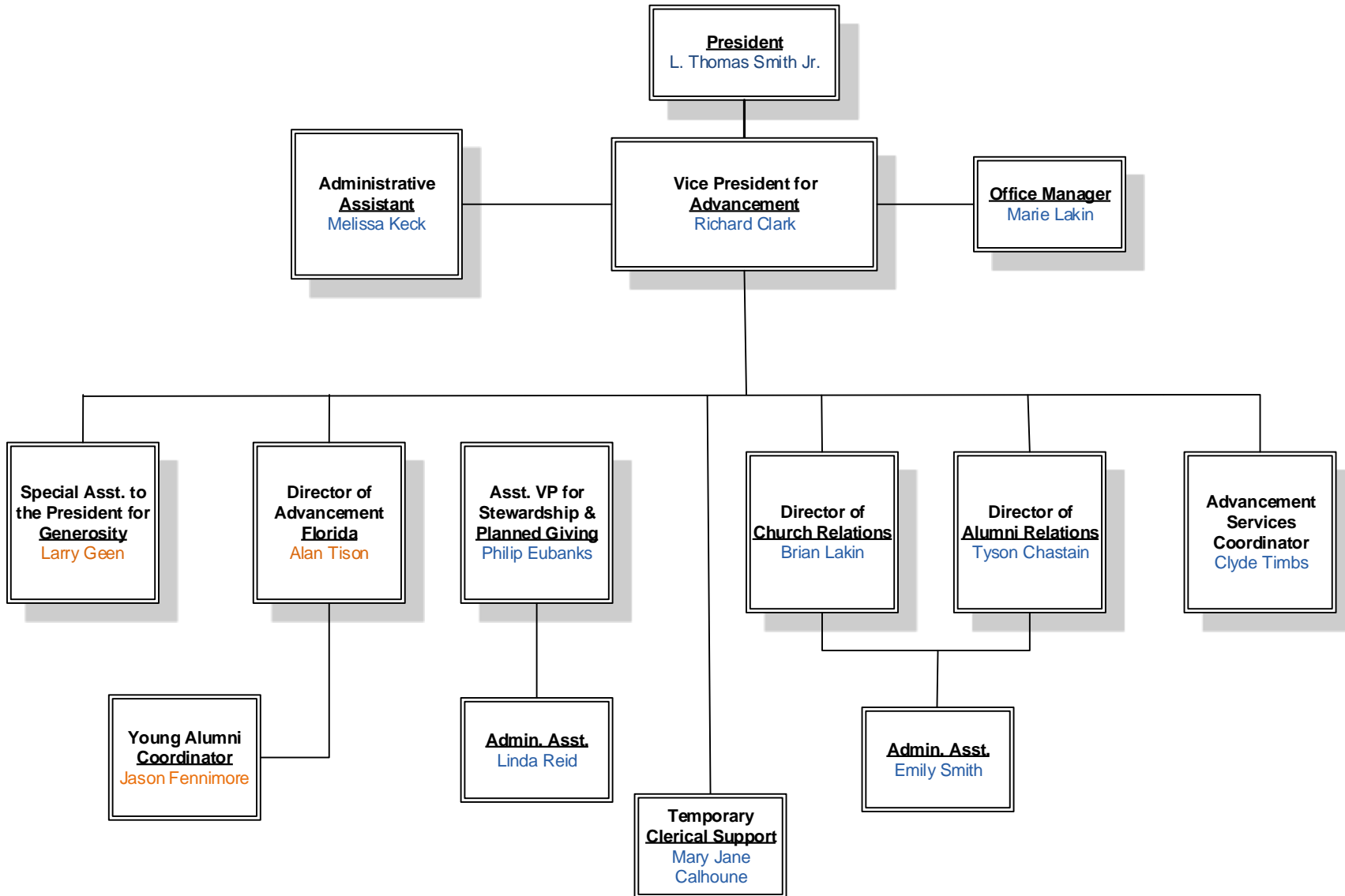

Athletics

PRESIDENT
L. Thomas Smith Jr.

Executive VP for FL
Marvin Elliott

Athletic Director
Eliot Hernandez
Asst. Athletic Director
Landis McCoy

Athletic Director
Brandon Perry
Asst. Athletic Director
Ben Fair

Administrative Asst.
Jordan Schools

Concussion Specialist
LaDawn Wolfe

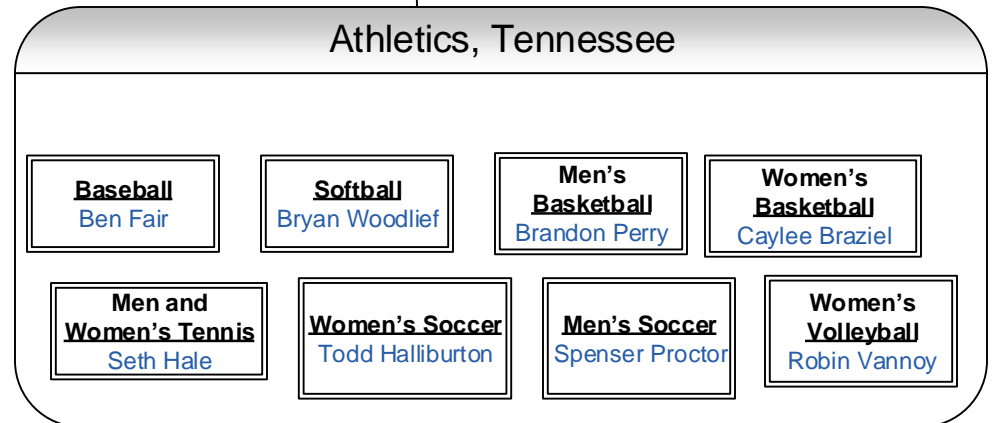
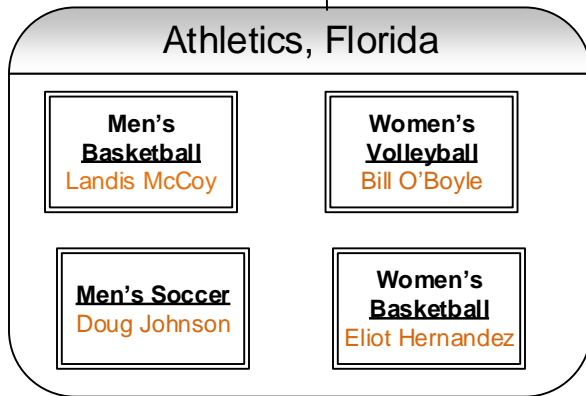

- - - - Denotes shared reporting responsibilities with TN Campus

Business & Finance

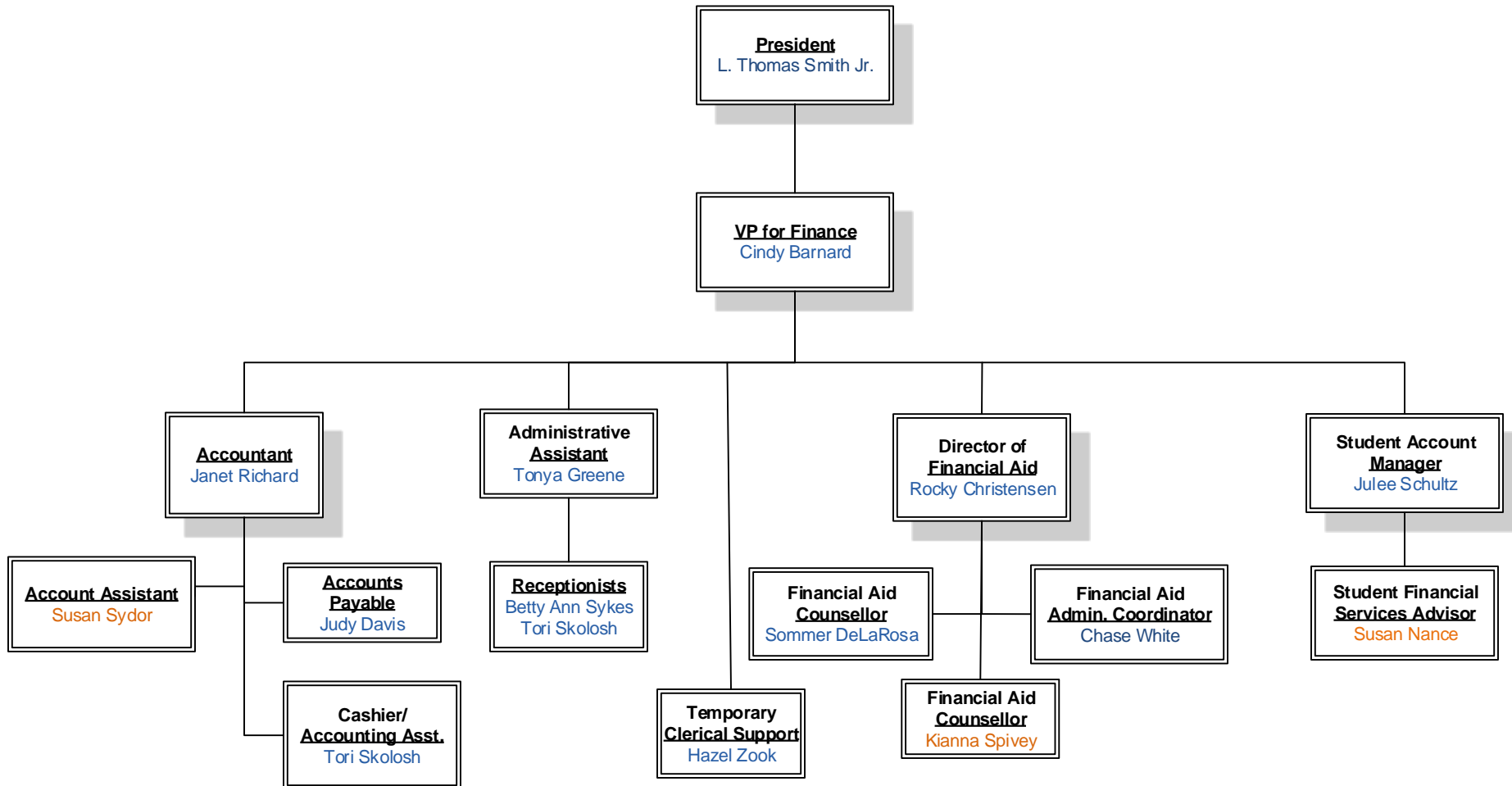

Chapel

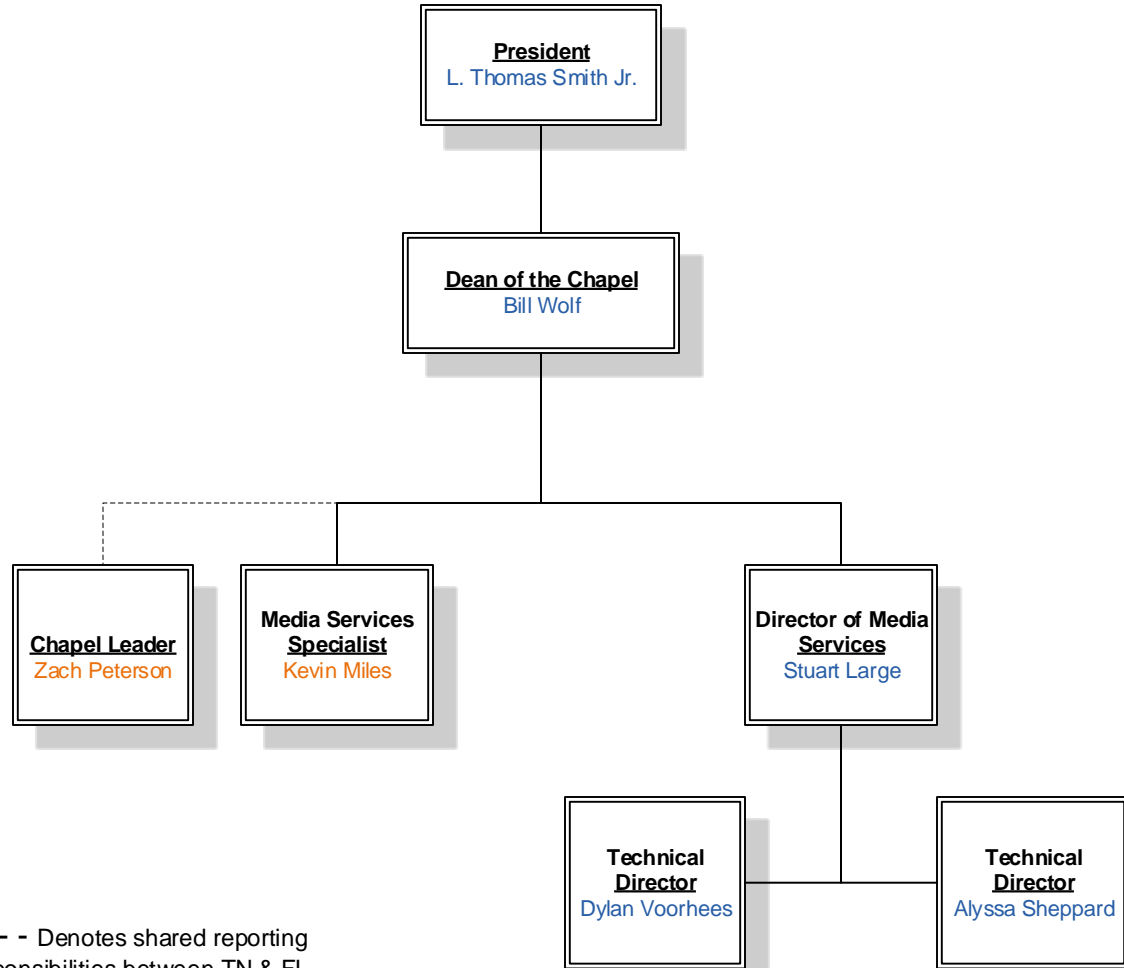

- - - - Denotes shared reporting responsibilities between TN & FL Campus'

Community Initiatives & Engagement

President
L. Thomas Smith Jr.

Dean of Intercultural Studies
Linda Whitmer

Dean of Arts & Sciences
Gary Stratton

Dean of Templar School of Education
Roy Miller

Director of Community Engagement
Matthew Johnson

Chief Communications Officer
Jennifer Johnson

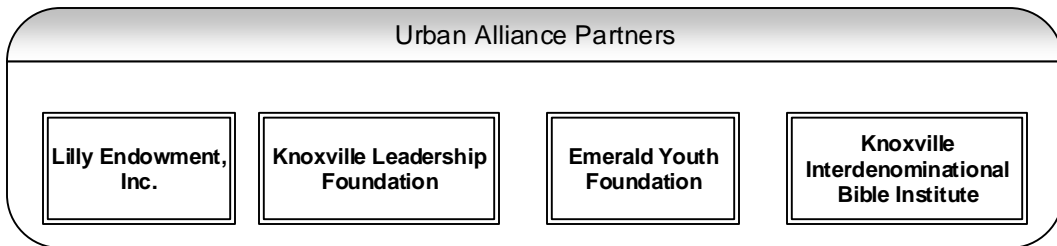
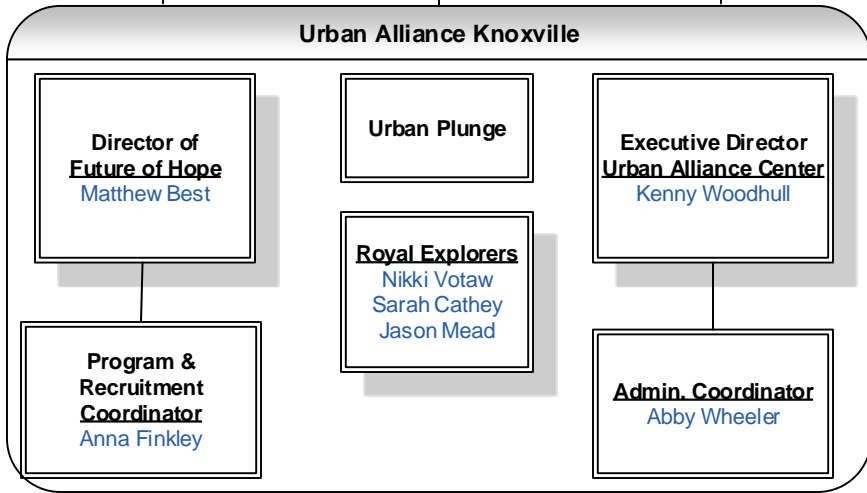

- - - Denotes shared reporting responsibilities

**Administration-
Facilities Services
JUTN**

President
L. Thomas Smith Jr.

VP for Administration
Cliff McCartney

**Director of
Plant Operations**
Ben Lutz Jr.

Office Manager
Lisa Hale

**Associate Director
Plant Systems**

**Key Systems
Team Leader**
Richard Johnson

**Associate Director
Building & Grounds**
Jonathan Robinson

**Security
Supervisor**
Tim Huggins

**Environmental
Health & Safety
Supervisor**
Perry Morin

**Electrical
Supervisor**
Greg Loy

**Water/Waste/Gas
Utilities Supervisor**
Joe Whittaker

**Mechanical
Supervisor**
Scott Greene

**Gen. Maintenance
Supervisor**
Mike Stricklen

**Landscape Services
Supervisor**
Brad Cox

**Vehicle Maint.
Supervisor**
Mike King

**Construction
Supervisor**
Derrick Beam

**Inventory Team
Leader**
Jacob Payton

**Housekeeping
Supervisor**
Vance Tibbetts

Technician
Joe Green

Technician
Mark Cooper

Technician
David Page

Technician
Chris Reid

Team Leader
Ron Strohe

Team Leader

Technician
Daniel Fife

Technician
Chris Silva

**Construction
Technician**

Team Leader
Tony Long

Team Leader

Team Leader
Sherry Timbs

Team Leader
Faith Shrock

Administration

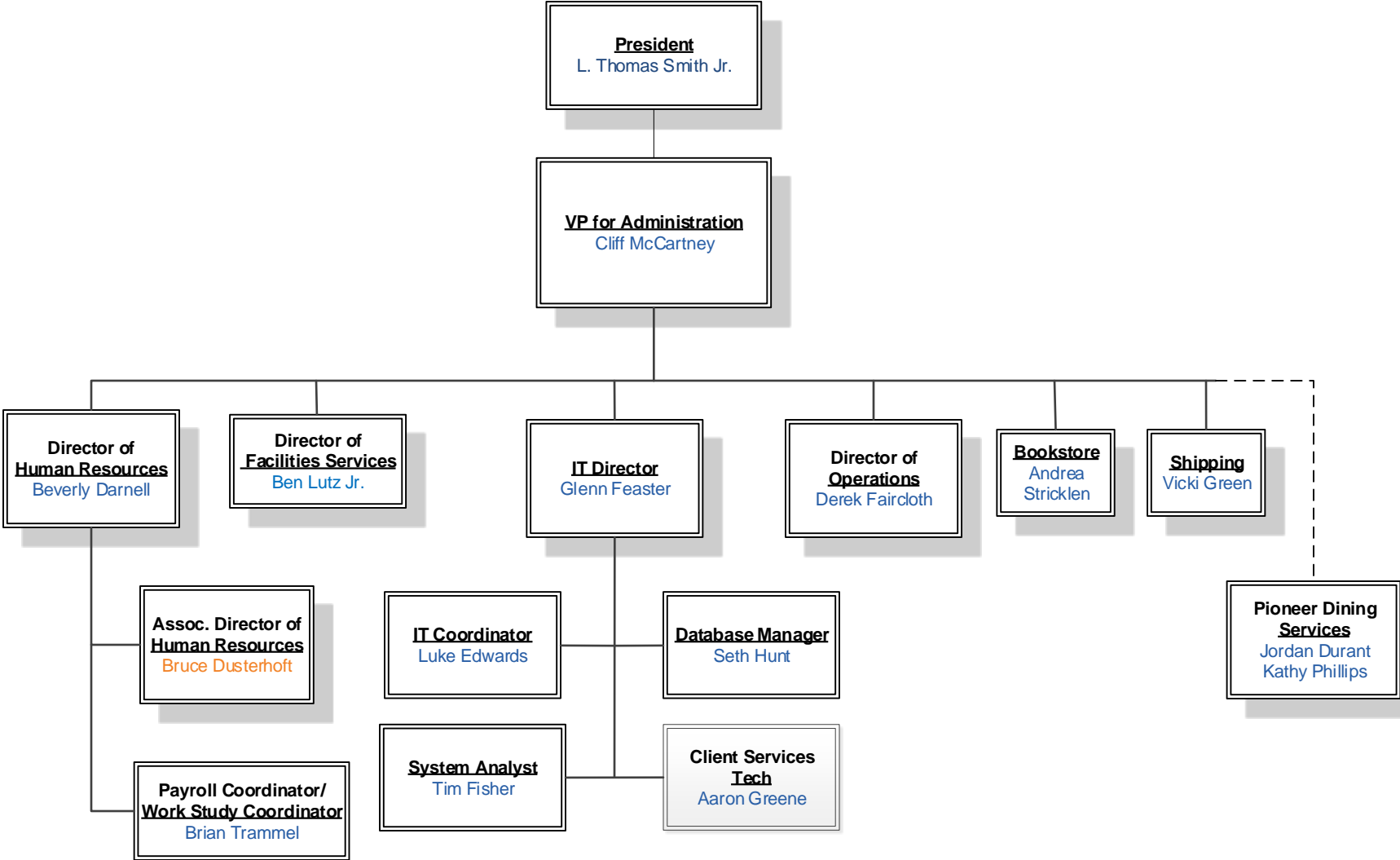

Student Services

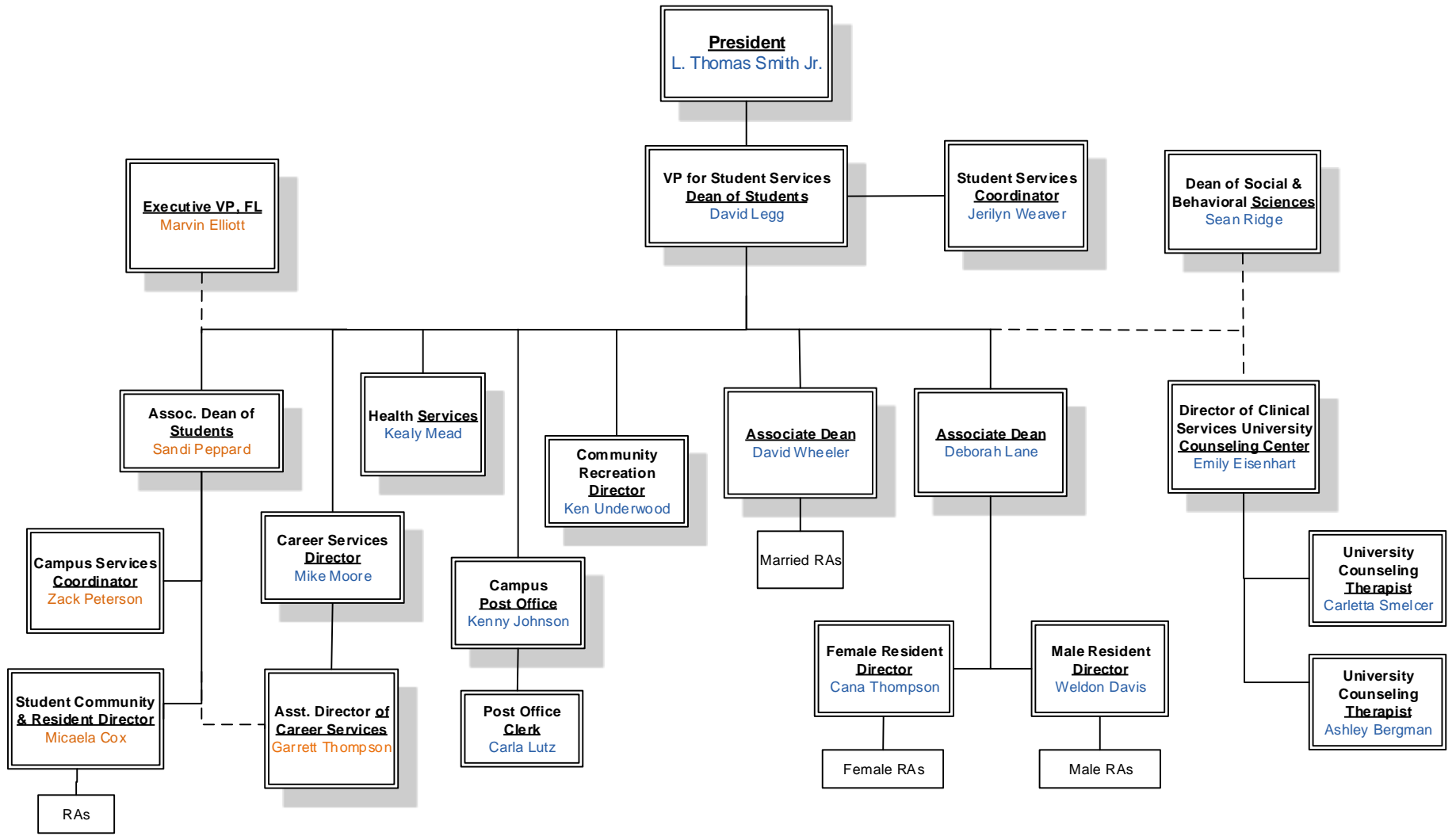

- - - - Denotes shared reporting responsibilities